

## Wayne State College Softball

### Pitching Clinic

February 10th 2019

10:00 a.m. – 12:00 p.m.

Registration @ 9:30 a.m.

WSC Recreation Center

Ages: 10-18 years old

Cost: \$50 (Includes camp T-shirt)

**This clinic will emphasize the basic skills needed for pitching. It is designed for the novice to advanced athlete. One of the many great qualities of this camp is the one on one instruction you will receive from the Wildcat staff. Pitchers are responsible for providing their own catchers. This clinic is a great way for young players to help them enhance their pitching game!**



Wayne State College  
Softball Camps

PLACE  
STAMP  
HERE

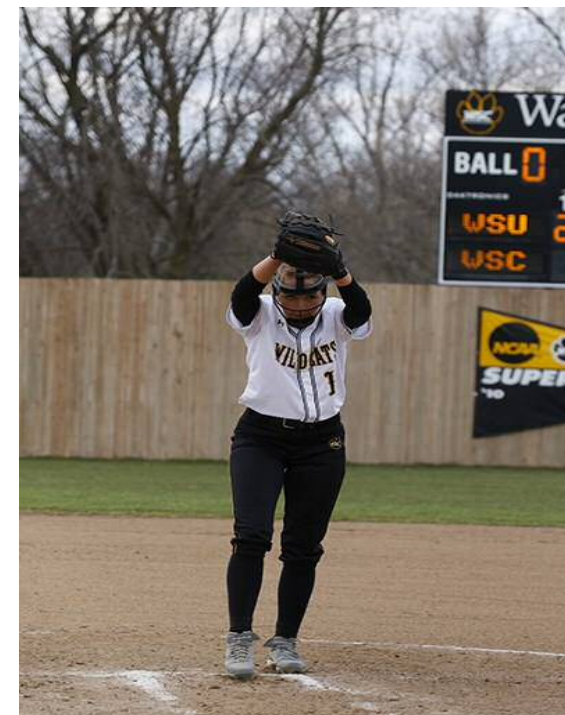

**Items to Bring:** All Athletes should come dressed for participation. It is recommended that athletes bring, tennis shoes, glove, and water bottle.

**Pitchers are responsible for providing their own catcher. Catchers need to bring their own equipment and must sign a waiver to catch. They do not need to pay to catch a pitcher.**

**For more information: Contact Head Coach Shelli Manson at [shmanson1@wsc.edu](mailto:shmanson1@wsc.edu) or 402-375-7522**



Shelli Manson is in her third season (2016-17) as head softball coach at Wayne State College. She was introduced as the 13th coach in the program's 44-year history on August 25, 2014 and serves as hitting coach while also working with infielders. In her two seasons at Wayne State, Manson has coached the Wildcats to records of 61-47 overall (.565) and 39-21 (.650) in the NSIC. Manson guided the Wildcats to a 27-26 record in the 2016 season, finishing fifth in the NSIC with a 21-9 league mark. It was a school record 10th consecutive winning season for WSC softball. After starting the season 5-15, WSC won 20 of the next 25 games and was in first place in the NSIC entering the final week of the regular season. Under Manson, the 2016 Wildcats set a new school record for hits in a season (490) while ranking second in runs scored (280), batting average (.323) and runs batted in (247). Manson coached the Wildcats to a 34-21 record in 2015, her first campaign at Wayne State. WSC finished tied for fifth in the NSIC with an 18-12 league mark. As a team, the Wildcats set a new school record for hits in a season (487) while scoring the second most runs in a single season with 267. WSC tied a school record with 80 doubles and recorded the third-best team batting average in a single season (.315) in Manson's first year as Wildcat head coach.



Krissi Oliver is in her third year (2016-17) as assistant softball coach at Wayne State College. Her primary duties include recruiting coordinator along with pitching coach and working with the Wildcat outfielders. Before Wayne State, Oliver spent four seasons as an assistant coach at Westminster College in Missouri. She also worked in the Fulton (Mo.) School District and served as a private fastpitch pitching instructor for girls ages 8-18. Oliver graduated from Louisiana Tech University in 2010 where she was a standout pitcher and outfielder from 2006-09. She helped the Bulldogs to the 2008 Western Athletic Conference (WAC) championship title and was named WAC Tournament Most Valuable Player. Oliver was named First Team All-State LSWA and was a two-time All-Western Athletic Conference Second Team selection. Her career high was a nine-inning shutout in Louisiana Tech's win over Auburn in the NCAA Tournament. Following her collegiate career, Oliver pitched professionally in 2009 playing for the Tex Town Tigers in the Netherlands. Her team participated in the Europa Cup in Italy and finished sixth. Oliver obtained her bachelor of science in biology degree from Louisiana Tech in 2010.



## 2019 Pitching Clinic Registration Form

Cost: \$50 per clinic  
(NO REFUNDS!!!)

Name \_\_\_\_\_

Address \_\_\_\_\_

City \_\_\_\_\_

State \_\_\_\_\_

Zip \_\_\_\_\_

Phone \_\_\_\_\_

Age \_\_\_\_\_

Email \_\_\_\_\_

T-Shirt Size  
Adult: S M L XL XXL  
(Limit one T-shirt per camp)

Payment: Check # \_\_\_\_\_

## WSC Camp Release Form

I do hereby release the Board of Trustees of the Nebraska State Colleges, Wayne State College, the WSC Athletic Camp and all its trustees, officers, administrators, agents, employees and camp personnel from all liability, including claims or suits in law or equity related to any bodily injury (including but not limited to) loss of life, accident, or loss (personal property or other). Furthermore, I realize the risks involved as a camp participant and I understand that I am responsible to pay, or otherwise cover through my insurance, any medical or hospital expenses, doctor bills or other expenses which could be incurred as a result of treatment given for illness or injury incurred while attending or subsequent to attending the WSC Athletic Camp. I hereby authorize the staff of Wayne State College and the WSC Athletic Camp to act for me according to their best judgment in any emergency requiring medical attention. I further give my permission for Wayne State College and the WSC Athletic Camp to use, for publicity or advertising purposes, any photographs take of me at the camp.

Participant \_\_\_\_\_ Date \_\_\_\_\_

Parent (required for all participants) \_\_\_\_\_ Date \_\_\_\_\_

**Please send registration form, WSC  
Camp Release Form and check to:**

Wayne State College  
Athletic Business Manager  
Softball Camps  
1111 Main Street  
Wayne, NE 68787

shmansol@wsc.edu or Register Online:  
<http://www.wscsoftballcamps.com>